

**Sapphire Education Secondary School**

Sapphire Icard Address1 Sapphire Icard Address2 Sapphire Icard Address3

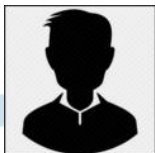

**HARSHWARDHAN VIJAY BARGE**

En. No. : SS9004  
Course : 9 / A  
Date of Birth : 22/12/2000

**Address**

SS9004,Present StreetOne, Nr.Present StreetTwo, Opp.Present StreetThree, Present City 999999

B.G : A-

Contact : 9000000005 Auth. Sign.

**Sapphire Education Secondary School**

Sapphire Icard Address1 Sapphire Icard Address2 Sapphire Icard Address3



**AARATI RAJESH BHOSALE**

En. No. : SS9002  
Course : 9 / A  
Date of Birth : 30/10/2000

**Address**

SS9002,Present StreetOne, Nr.Present StreetTwo, Opp.Present StreetThree, Present City 999999

B.G : O-

Contact : 9000000005 Auth. Sign.

**Sapphire Education Secondary School**

Sapphire Icard Address1 Sapphire Icard Address2 Sapphire Icard Address3



**RADHIKA DINESH DESHPANDE**

En. No. : SS9005  
Course : 9 / A  
Date of Birth : 02/06/2001

**Address**

SS9005,Present StreetOne, Nr.Present StreetTwo, Opp.Present StreetThree, Present City 999999

B.G : O-

Contact : 9000000005 Auth. Sign.

**Sapphire Education Secondary School**

Sapphire Icard Address1 Sapphire Icard Address2 Sapphire Icard Address3



**SNEHAL KISHOR BHAGAT**

En. No. : SS9018  
Course : 9 / A  
Date of Birth : 22/12/2000

**Address**

SS9018,Present StreetOne, Nr.Present StreetTwo, Opp.Present StreetThree, Present City 999999

B.G : B-

Contact : 9000000005 Auth. Sign.

**Sapphire Education Secondary School**

Sapphire Icard Address1 Sapphire Icard Address2 Sapphire Icard Address3



**MUKESH JAITARAM CHOUDHARI**

En. No. : SS9019  
Course : 9 / A  
Date of Birth : 18/05/2001

**Address**

SS9019,Present StreetOne, Nr.Present StreetTwo, Opp.Present StreetThree, Present City 999999

B.G : AB-

Contact : 9000000005 Auth. Sign.

**Sapphire Education Secondary School**

Sapphire Icard Address1 Sapphire Icard Address2 Sapphire Icard Address3



**SHIVRAJ CHANDRASHEKHA DEVKAR**

En. No. : SS9006  
Course : 9 / A  
Date of Birth : 14/02/2001

**Address**

SS9006,Present StreetOne, Nr.Present StreetTwo, Opp.Present StreetThree, Present City 999999

B.G :

Contact : 9000000005 Auth. Sign.

**Sapphire Education Secondary School**

Sapphire Icard Address1 Sapphire Icard Address2 Sapphire Icard Address3

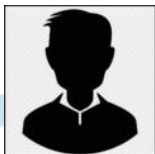

**BHAGYASHRI NILESH BHANDARE**

En. No. : SS9001  
Course : 9 / A  
Date of Birth : 30/01/2001

**Address**

SS9001,Present StreetOne, Nr.Present StreetTwo, Opp.Present StreetThree, Present City 999999

B.G : O-

Contact : 9000000005 Auth. Sign.

**Sapphire Education Secondary School**

Sapphire Icard Address1 Sapphire Icard Address2 Sapphire Icard Address3



**PIYUSH VARDHMAN DESHMUKH**

En. No. : SS9020  
Course : 9 / A  
Date of Birth : 01/04/2002

**Address**

SS9020,Present StreetOne, Nr.Present StreetTwo, Opp.Present StreetThree, Present City 999999

B.G : AB-

Contact : 9000000005 Auth. Sign.

**Sapphire Education Secondary School**

Sapphire Icard Address1 Sapphire Icard Address2 Sapphire Icard Address3



**SONALI GAJANAN DEVKAR**

En. No. : SS9021  
Course : 9 / A  
Date of Birth : 21/12/2000

**Address**

SS9021,Present StreetOne, Nr.Present StreetTwo, Opp.Present StreetThree, Present City 999999

B.G :

Contact : 9000000005 Auth. Sign.