

Sapphire Education Secondary School

Sapphire Icard Address1 Sapphire Icard Address2 Sapphire Icard Address3

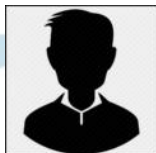

HARSHWARDHAN VIJAY BARGE

Id No : SS9004
Standard : 9 / A
Date of Birth : 22/12/2000
Phone : 9000000005
Blood Group : A-

SS9004,Present StreetOne, Nr.Present StreetTwo, Opp.Present StreetThree, Present City 999999

Principal's Signature

Sapphire Education Secondary School

Sapphire Icard Address1 Sapphire Icard Address2 Sapphire Icard Address3



AARATI RAJESH BHOSALE

Id No : SS9002
Standard : 9 / A
Date of Birth : 30/10/2000
Phone : 9000000005
Blood Group : O-

SS9002,Present StreetOne, Nr.Present StreetTwo, Opp.Present StreetThree, Present City 999999

Principal's Signature

Sapphire Education Secondary School

Sapphire Icard Address1 Sapphire Icard Address2 Sapphire Icard Address3



RADHIKA DINESH DESHPANDE

Id No : SS9005
Standard : 9 / A
Date of Birth : 02/06/2001
Phone : 9000000005
Blood Group : O-

SS9005,Present StreetOne, Nr.Present StreetTwo, Opp.Present StreetThree, Present City 999999

Principal's Signature

Sapphire Education Secondary School

Sapphire Icard Address1 Sapphire Icard Address2 Sapphire Icard Address3



SNEHAL KISHOR BHAGAT

Id No : SS9018
Standard : 9 / A
Date of Birth : 22/12/2000
Phone : 9000000005
Blood Group : B-

SS9018,Present StreetOne, Nr.Present StreetTwo, Opp.Present StreetThree, Present City 999999

Principal's Signature

Sapphire Education Secondary School

Sapphire Icard Address1 Sapphire Icard Address2 Sapphire Icard Address3



MUKESH JAITARAM CHOUDHARI

Id No : SS9019
Standard : 9 / A
Date of Birth : 18/05/2001
Phone : 9000000005
Blood Group : AB-

SS9019,Present StreetOne, Nr.Present StreetTwo, Opp.Present StreetThree, Present City 999999

Principal's Signature

Sapphire Education Secondary School

Sapphire Icard Address1 Sapphire Icard Address2 Sapphire Icard Address3



SHIVRAJ CHANDRASHEKHA DEVKAR

Id No : SS9006
Standard : 9 / A
Date of Birth : 14/02/2001
Phone : 9000000005
Blood Group :

SS9006,Present StreetOne, Nr.Present StreetTwo, Opp.Present StreetThree, Present City 999999

Principal's Signature

Sapphire Education Secondary School

Sapphire Icard Address1 Sapphire Icard Address2 Sapphire Icard Address3



BHAGYASHRI NILESH BHANDARE

Id No : SS9001
Standard : 9 / A
Date of Birth : 30/01/2001
Phone : 9000000005
Blood Group : O-

SS9001,Present StreetOne, Nr.Present StreetTwo, Opp.Present StreetThree, Present City 999999

Principal's Signature

Sapphire Education Secondary School

Sapphire Icard Address1 Sapphire Icard Address2 Sapphire Icard Address3



PIYUSH VARDHMAN DESHMUKH

Id No : SS9020
Standard : 9 / A
Date of Birth : 01/04/2002
Phone : 9000000005
Blood Group : AB-

SS9020,Present StreetOne, Nr.Present StreetTwo, Opp.Present StreetThree, Present City 999999

Principal's Signature

Sapphire Education Secondary School

Sapphire Icard Address1 Sapphire Icard Address2 Sapphire Icard Address3



SONALI GAJANAN DEVKAR

Id No : SS9021
Standard : 9 / A
Date of Birth : 21/12/2000
Phone : 9000000005
Blood Group :

SS9021,Present StreetOne, Nr.Present StreetTwo, Opp.Present StreetThree, Present City 999999

Principal's Signature